

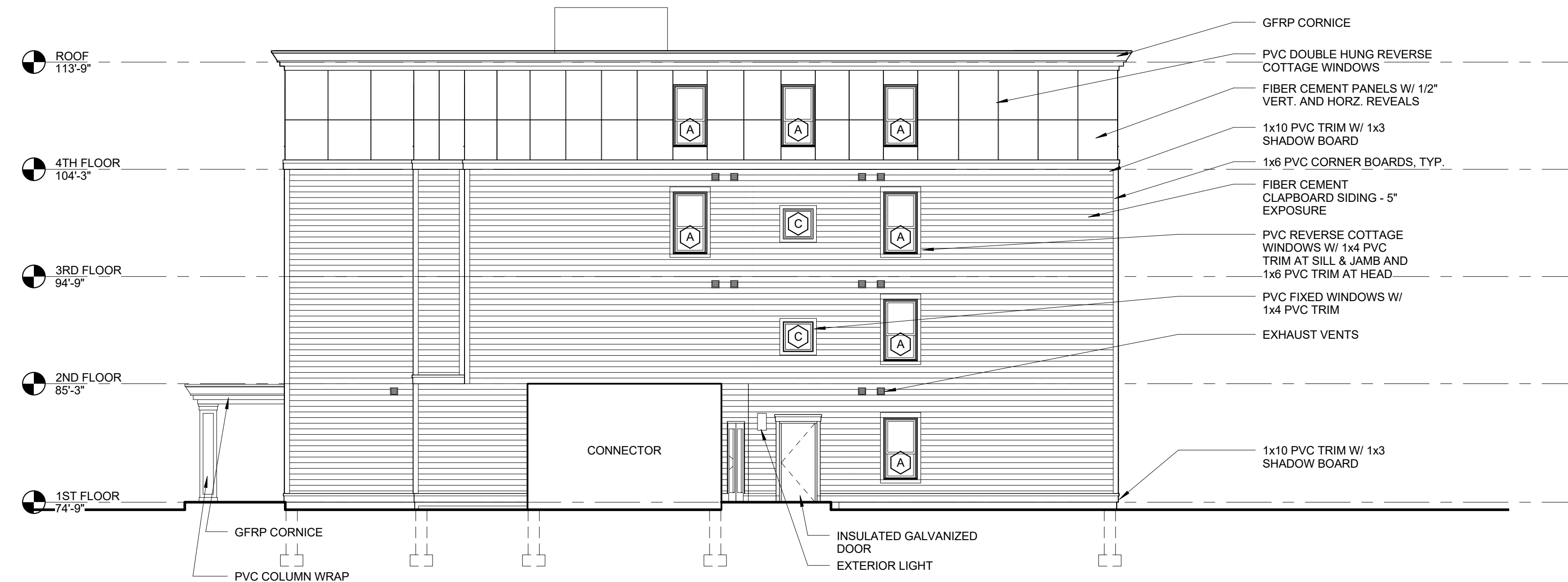

3 | NORTH BUILDING ELEVATION
1/8" = 1'-0"



4 | EAST BUILDING ELEVATION
1/8" = 1'-0"

Prepared For:
Westbrook Development
Corp. & Millbrook Estates
LLP
Address
City, State

Consultant:
ARCHETYPE
architects
48 Union Wharf Portland, Maine 04101
(207) 772-6022 ARCHETYPE@ARCHETYPEPA.COM

Project:
MILLBROOK ESTATES
300 East Bridge Street
Westbrook, ME 04092

Date: 10 AUG 2015
Scale: 1/8" = 1'-0"
BUILDING ELEVATIONS

A2.02